



# ALS Chemex

EXCELLENCE IN ANALYTICAL CHEMISTRY

ALS Canada Ltd.

212 Brooksbank Avenue

North Vancouver BC V7J 2C1 Canada

Phone: 604 984 0221 Fax: 604 984 0218

To: KSL EXPLORATION (YUKON) LTD

PO BOX 959

DAWSON CITY YT Y0B 1G0

Page: 1

Finalized Date: 25-JUL-2004

Account: KSLEXP

## CERTIFICATE VA04046527

Project: Klondike

P.O. No.:

This report is for 10 Drill Core samples submitted to our lab in Vancouver, BC, Canada on 20-JUL-2004.

The following have access to data associated with this certificate:

ROBERT ADAMSON  
PETER LUDWIG

R ADAMSON

ROBERT ADAMSON

## SAMPLE PREPARATION

ALS CODE	DESCRIPTION
WEI-21	Received Sample Weight
PUL-31	Pulverize split to 85% <75 um
SPL-21	Split sample - riffle splitter
CRU-31	Fine crushing - 70% <2mm
LOG-22	Sample login - Rcd w/o BarCode

## ANALYTICAL PROCEDURES

ALS CODE	DESCRIPTION	INSTRUMENT
Au-AA23	Au 30g FA-AA finish	AAS
ME-ICP41	34 Element Aqua Regia ICP-AES	ICP-AES

To: KSL EXPLORATION (YUKON) LTD  
ATTN: R ADAMSON  
LEVEL 10, 80 ARTHUR ST  
NORTH SYDNEY NSW 2060 AUSTRALIA

This is the Final Report and supersedes any preliminary report with this certificate number. Results apply to samples as submitted. All pages of this report have been checked and approved for release.

Signature:



Page: 2 - A  
Total # Pages: 2 (A - C)  
Finalized Date: 25-JUL-2004  
Account: KSLEXP

Project: Klondike

**CERTIFICATE OF ANALYSIS    VA04046527**

[illegible]



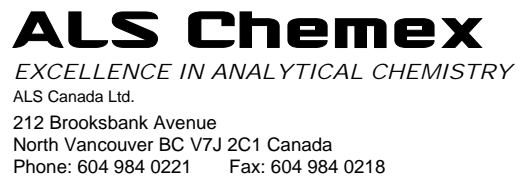

Page: 2 - C  
Total # Pages: 2 (A - C)  
Finalized Date: 25-JUL-2004  
Account: KSLEXP

Project: Klondike

**CERTIFICATE OF ANALYSIS    VA04046527**

Sample Description	Method	ME-ICP41	ME-ICP41	ME-ICP41	ME-ICP41	ME-ICP41	ME-ICP41
	Analyte	Ti	Ti	U	V	W	Zn
	Units	%	ppm	ppm	ppm	ppm	ppm
	LOR	0.01	10	10	1	10	2
M396093		<0.01	<10	<10	3	<10	49
M396094		0.01	<10	<10	3	<10	32
M396095		<0.01	<10	<10	1	<10	30
M396096		<0.01	<10	<10	16	<10	47
M396097		<0.01	<10	<10	17	<10	47
M396098		<0.01	<10	<10	4	<10	26
M396099		<0.01	<10	<10	2	<10	19
M396100		<0.01	<10	<10	6	<10	30
M396101		<0.01	<10	<10	6	<10	26
M396102		0.01	<10	<10	7	<10	33